



# INTERNATIONAL GEMOLOGICAL INSTITUTE

## DIAMOND REPORT

June 20, 2025  
IGI Report Number **713540740**  
Description **NATURAL DIAMOND**  
Shape and Cutting Style **ROUND BRILLIANT**  
Measurements **5.46 - 5.48 X 3.32 MM**

### GRADING RESULTS

Carat Weight **0.61 CARAT**  
Color Grade **J**  
Clarity Grade **SI 1**  
Cut Grade **EXCELLENT**

### ADDITIONAL GRADING INFORMATION

Polish **EXCELLENT**  
Symmetry **EXCELLENT**  
Fluorescence **NONE**  
Identification Features **CLOUD, FEATHER**  
Inscription(s) **(IGI) 713540740**  
Comments: IDEAL CUT ROUND BRILLIANT

ELECTRONIC COPY

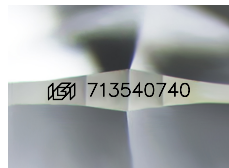

Sample Image Used

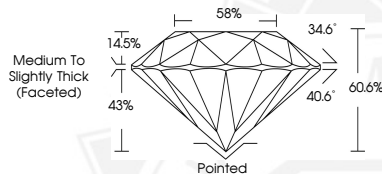

June 20, 2025  
IGI Report Number **713540740**  
ROUND BRILLIANT  
NATURAL DIAMOND  
5.46 - 5.48 X 3.32 MM  
Carat Weight **0.61 CARAT**  
Color Grade **J**  
Clarity Grade **SI 1**  
Cut Grade **EXCELLENT**  
Polish **EXCELLENT**  
Symmetry **EXCELLENT**  
Fluorescence **NONE**  
Inscription(s) **(IGI) 713540740**  
Comments: IDEAL CUT ROUND BRILLIANT



June 20, 2025  
IGI Report Number **713540740**  
ROUND BRILLIANT  
NATURAL DIAMOND  
5.46 - 5.48 X 3.32 MM  
Carat Weight **0.61 CARAT**  
Color Grade **J**  
Clarity Grade **SI 1**  
Cut Grade **EXCELLENT**  
Polish **EXCELLENT**  
Symmetry **EXCELLENT**  
Fluorescence **NONE**  
Inscription(s) **(IGI) 713540740**  
Comments: IDEAL CUT ROUND BRILLIANT



THIS DOCUMENT WAS PRODUCED WITH THE FOLLOWING SECURITY MEASURES: SPECIAL DOCUMENT PAPER, INK SCREENS, WATERMARK, BACKGROUND DESIGNS, HOLOGRAM AND OTHER SECURITY FEATURES NOT LISTED AND DO EXCEED DOCUMENT SECURITY INDUSTRY GUIDELINES.

For terms & conditions and to verify this report, please visit [www.igi.org](http://www.igi.org)