INTERNATIONAL GEMOLOGICAL INSTITUTE

ELECTRONIC COPY

DIAMOND REPORT

January 16, 2026	
IGI Report Number	760540637
Description	NATURAL DIAMOND
Shape and Cutting Style	ROUND BRILLIANT
Measurements	12.49 - 12.53 X 7.77 MM

GRADING RESULTS

Carat Weight	7.52 CARATS
Color Grade	K
Clarity Grade	SI 2
Cut Grade	EXCELLENT

ADDITIONAL GRADING INFORMATION

Polish	EXCELLENT
Symmetry	EXCELLENT
Fluorescence	NONE
Inscription(s)	IGI 760540637

Comments: IDEAL CUT ROUND BRILLIANT

760540637

Report verification at igi.org

PROPORTIONS

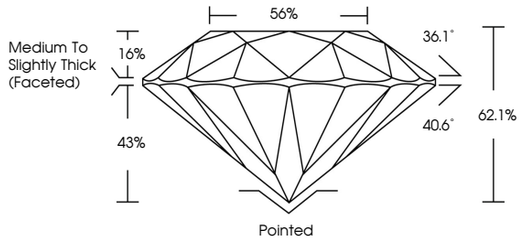

CLARITY CHARACTERISTICS

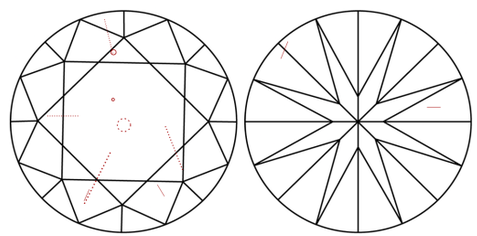

KEY TO SYMBOLS

Red symbols indicate internal characteristics.
Green symbols indicate external characteristics.

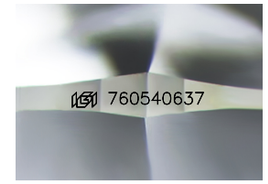

Sample Image Used

COLOR

D - F	G - J	K - M	N - R	S - Z	FANCY
Colorless	Near Colorless	Slightly Tinted	Very Light Color	Light Color	

CLARITY

FL	IF	VVS 1 - 2	VS 1 - 2	SI 1 - 2	I 1 - 3
Flawless	Internally Flawless	Very Very Slightly Included	Very Slightly Included	Slightly Included	Included

© IGI 2020, International Gemological Institute

FD - 10 20

THIS DOCUMENT WAS PRODUCED WITH THE FOLLOWING SECURITY MEASURES: SPECIAL DOCUMENT PAPER, INK SCREENS, WATERMARK BACKGROUND DESIGNS, HOLOGRAM AND OTHER SECURITY FEATURES NOT LISTED AND DO EXCEED DOCUMENT SECURITY INDUSTRY GUIDELINES.

www.igi.org

DIAMOND REPORT

January 16, 2026

IGI Report Number	760540637
Description	NATURAL DIAMOND
Shape and Cutting Style	ROUND BRILLIANT
Measurements	12.49 - 12.53 X 7.77 MM

GRADING RESULTS

Carat Weight	7.52 CARATS
Color Grade	K
Clarity Grade	SI 2
Cut Grade	EXCELLENT

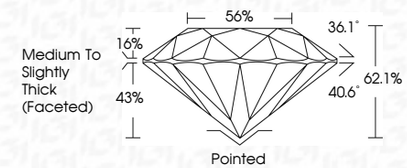

ADDITIONAL GRADING INFORMATION

Polish	EXCELLENT
Symmetry	EXCELLENT
Fluorescence	NONE
Inscription(s)	IGI 760540637

Comments: IDEAL CUT ROUND BRILLIANT

IGI

January 16, 2026
IGI Report No 760540637
ROUND BRILLIANT
12.49 - 12.53 X 7.77 MM
Carat Weight 7.52 CARATS
Color Grade K
Clarity Grade SI 2
Cut Grade EXCELLENT
Depth 62.1%
Table 56%
Girdle Medium To Slightly Thick (Faceted)
Culet Pointed
Polish EXCELLENT
Symmetry EXCELLENT
Fluorescence NONE
Inscription(s) IGI 760540637
Comments:
IDEAL CUT ROUND BRILLIANT