



**DIAMOND REPORT**

February 11, 2026  
 IGI Report Number **772680469**  
 Description **NATURAL DIAMOND**  
 Shape and Cutting Style **ROUND BRILLIANT**  
 Measurements **5.79 - 5.85 X 3.72 MM**

**GRADING RESULTS**

Carat Weight **0.80 CARAT**  
 Color Grade **J**  
 Clarity Grade **VVS 1**  
 Cut Grade **VERY GOOD**

**ADDITIONAL GRADING INFORMATION**

Polish **EXCELLENT**  
 Symmetry **EXCELLENT**  
 Fluorescence **VERY SLIGHT**  
 Identification Features **INDENTED NATURAL, FEATHER**  
 Inscription(s) **IGI 772680469**

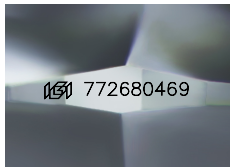

Sample Image Used

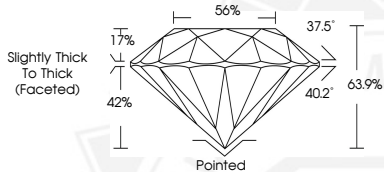

February 11, 2026

IGI Report Number **772680469**

**ROUND BRILLIANT  
 NATURAL DIAMOND  
 5.79 - 5.85 X 3.72 MM**

Carat Weight **0.80 CARAT**  
 Color Grade **J**  
 Clarity Grade **VVS 1**  
 Cut Grade **VERY GOOD**  
 Polish **EXCELLENT**  
 Symmetry **EXCELLENT**  
 Fluorescence **VERY SLIGHT**  
 Inscription(s) **IGI 772680469**



February 11, 2026

IGI Report Number **772680469**

**ROUND BRILLIANT  
 NATURAL DIAMOND  
 5.79 - 5.85 X 3.72 MM**

Carat Weight **0.80 CARAT**  
 Color Grade **J**  
 Clarity Grade **VVS 1**  
 Cut Grade **VERY GOOD**  
 Polish **EXCELLENT**  
 Symmetry **EXCELLENT**  
 Fluorescence **VERY SLIGHT**  
 Inscription(s) **IGI 772680469**



THIS DOCUMENT WAS PRODUCED WITH THE FOLLOWING SECURITY MEASURES: SPECIAL DOCUMENT PAPER, INK SCREENS, WATERMARK, BACKGROUND DESIGNS, HOLOGRAM AND OTHER SECURITY FEATURES NOT LISTED AND DO EXCEED DOCUMENT SECURITY INDUSTRY GUIDELINES.