



February 24, 2026

IGI Report Number **774628638**

ROUND BRILLIANT

NATURAL DIAMOND

4.33 - 4.37 X 2.58 MM

Carat Weight **0.30 CARAT**

Color Grade **G**

Clarity Grade **VVS 1**

Cut Grade **EXCELLENT**

Polish **EXCELLENT**

Symmetry **EXCELLENT**

Fluorescence **NONE**

Inscription(s) **(IGI) 774628638**

Comments: IDEAL CUT ROUND

BRILLIANT

DIAMOND REPORT

February 24, 2026

IGI Report Number

774628638

Description

NATURAL DIAMOND

Shape and Cutting Style

ROUND BRILLIANT

Measurements

4.33 - 4.37 X 2.58 MM

GRADING RESULTS

Carat Weight

0.30 CARAT

Color Grade

G

Clarity Grade

VVS 1

Cut Grade

EXCELLENT

ADDITIONAL GRADING INFORMATION

Polish

EXCELLENT

Symmetry

EXCELLENT

Fluorescence

NONE

Identification Features

NEEDLE

Inscription(s)

(IGI) 774628638

Comments: IDEAL CUT ROUND BRILLIANT

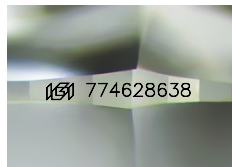

Sample Image Used

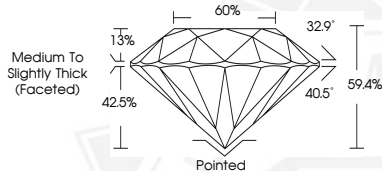

February 24, 2026

IGI Report Number **774628638**

ROUND BRILLIANT

NATURAL DIAMOND

4.33 - 4.37 X 2.58 MM

Carat Weight **0.30 CARAT**

Color Grade **G**

Clarity Grade **VVS 1**

Cut Grade **EXCELLENT**

Polish **EXCELLENT**

Symmetry **EXCELLENT**

Fluorescence **NONE**

Inscription(s) **(IGI) 774628638**

Comments: IDEAL CUT ROUND

BRILLIANT



THIS DOCUMENT WAS PRODUCED WITH THE FOLLOWING SECURITY MEASURES: SPECIAL DOCUMENT PAPER, INK SCREENS, WATERMARK, BACKGROUND DESIGNS, HOLOGRAM AND OTHER SECURITY FEATURES NOT LISTED AND DO EXCEED DOCUMENT SECURITY INDUSTRY GUIDELINES.