



**INTERNATIONAL
GEMOLOGICAL
INSTITUTE**

ELECTRONIC COPY

DIAMOND REPORT

February 24, 2026
 IGI Report Number **774628820**
 Description **NATURAL DIAMOND**
 Shape and Cutting Style **ROUND BRILLIANT**
 Measurements **4.33 - 4.35 X 2.71 MM**

GRADING RESULTS

Carat Weight **0.31 CARAT**
 Color Grade **G**
 Clarity Grade **VVS 1**
 Cut Grade **EXCELLENT**

ADDITIONAL GRADING INFORMATION

Polish **EXCELLENT**
 Symmetry **EXCELLENT**
 Fluorescence **NONE**
 Identification Features **PINPOINT**
 Inscription(s) **(IGI) 774628820**
 Comments: IDEAL CUT ROUND BRILLIANT

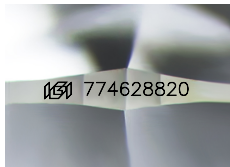

Sample Image Used

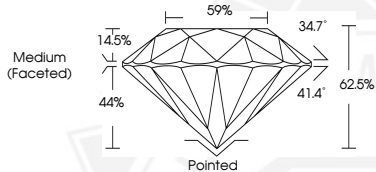

February 24, 2026

IGI Report Number **774628820**

**ROUND BRILLIANT
NATURAL DIAMOND
4.33 - 4.35 X 2.71 MM**

Carat Weight **0.31 CARAT**
 Color Grade **G**
 Clarity Grade **VVS 1**
 Cut Grade **EXCELLENT**
 Polish **EXCELLENT**
 Symmetry **EXCELLENT**
 Fluorescence **NONE**
 Inscription(s) **(IGI) 774628820**

Comments: IDEAL CUT ROUND BRILLIANT



February 24, 2026

IGI Report Number **774628820**

**ROUND BRILLIANT
NATURAL DIAMOND
4.33 - 4.35 X 2.71 MM**

Carat Weight **0.31 CARAT**
 Color Grade **G**
 Clarity Grade **VVS 1**
 Cut Grade **EXCELLENT**
 Polish **EXCELLENT**
 Symmetry **EXCELLENT**
 Fluorescence **NONE**
 Inscription(s) **(IGI) 774628820**

Comments: IDEAL CUT ROUND BRILLIANT



THIS DOCUMENT WAS PRODUCED WITH THE FOLLOWING SECURITY MEASURES: SPECIAL DOCUMENT PAPER, INK SCREENS, WATERMARK, BACKGROUND DESIGNS, HOLOGRAM AND OTHER SECURITY FEATURES NOT LISTED AND DO EXCEED DOCUMENT SECURITY INDUSTRY GUIDELINES.

For terms & conditions and to verify this report, please visit www.igi.org