



March 2, 2026

IGI Report Number 778606901

ROUND BRILLIANT

NATURAL DIAMOND

4.43 - 4.46 X 2.66 MM

Carat Weight 0.32 CARAT

Color Grade G

Clarity Grade VVS 1

Cut Grade EXCELLENT

Polish EXCELLENT

Symmetry EXCELLENT

Fluorescence NONE

Inscription(s) IGI 778606901

Comments: IDEAL CUT ROUND

BRILLIANT

DIAMOND REPORT

March 2, 2026

IGI Report Number

778606901

Description

NATURAL DIAMOND

Shape and Cutting Style

ROUND BRILLIANT

Measurements

4.43 - 4.46 X 2.66 MM

GRADING RESULTS

Carat Weight

0.32 CARAT

Color Grade

G

Clarity Grade

VVS 1

Cut Grade

EXCELLENT

ADDITIONAL GRADING INFORMATION

Polish

EXCELLENT

Symmetry

EXCELLENT

Fluorescence

NONE

Identification Features

PINPOINT

Inscription(s)

IGI 778606901

Comments: IDEAL CUT ROUND BRILLIANT

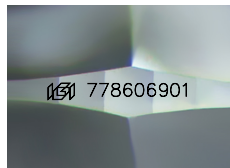

Sample Image Used

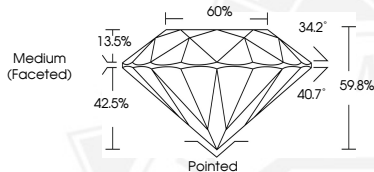

March 2, 2026

IGI Report Number 778606901

ROUND BRILLIANT

NATURAL DIAMOND

4.43 - 4.46 X 2.66 MM

Carat Weight 0.32 CARAT

Color Grade G

Clarity Grade VVS 1

Cut Grade EXCELLENT

Polish EXCELLENT

Symmetry EXCELLENT

Fluorescence NONE

Inscription(s) IGI 778606901

Comments: IDEAL CUT ROUND

BRILLIANT



THIS DOCUMENT WAS PRODUCED WITH THE FOLLOWING SECURITY MEASURES: SPECIAL DOCUMENT PAPER, INK SCREENS, WATERMARK, BACKGROUND DESIGNS, HOLOGRAM AND OTHER SECURITY FEATURES NOT LISTED AND DO EXCEED DOCUMENT SECURITY INDUSTRY GUIDELINES.